Affordable Care Act (ACA) Measurement Flowchart

http://www.uni.edu/hrs/aca

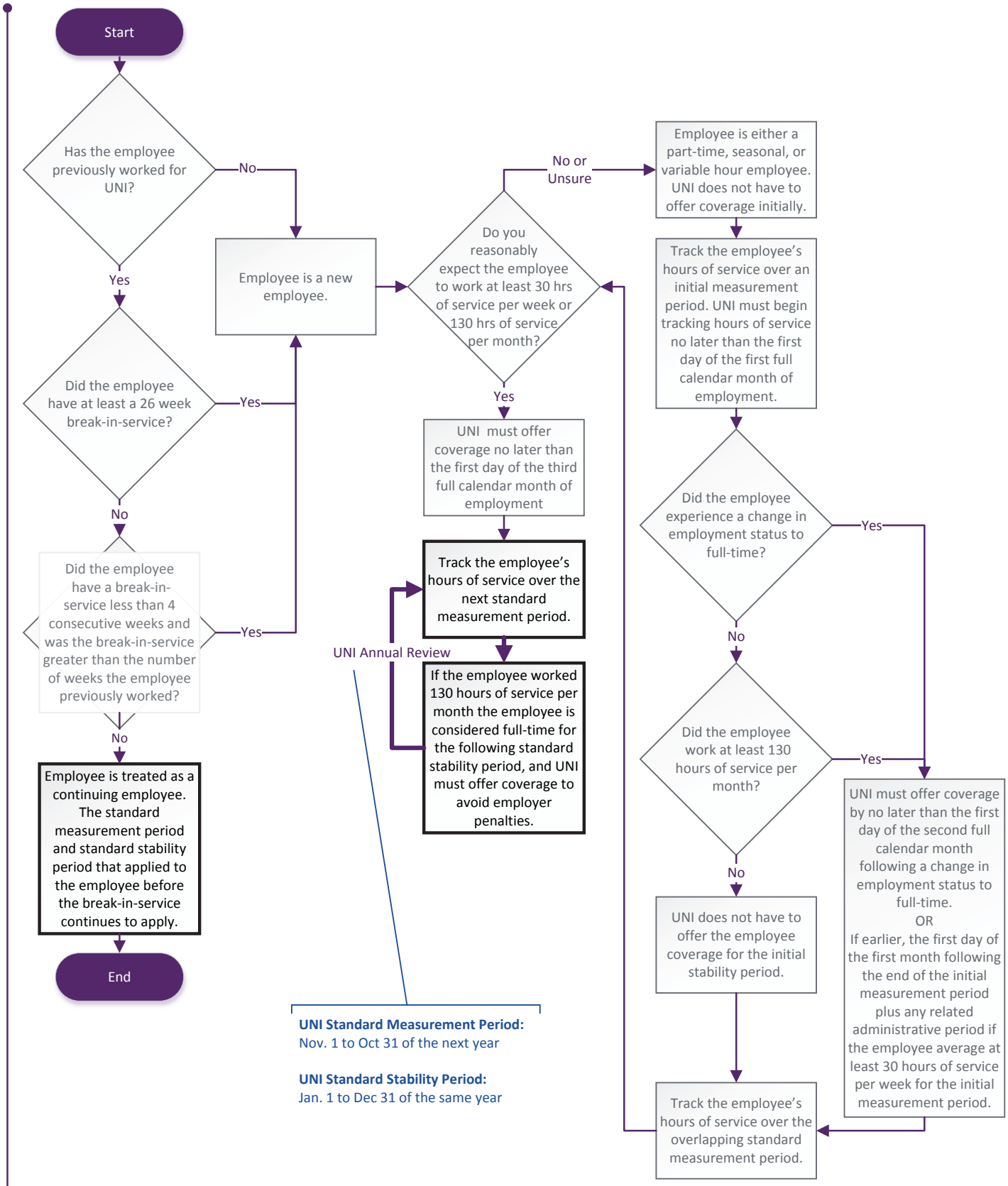

UNI Standard Measurement Period:
Nov. 1 to Oct 31 of the next year

UNI Standard Stability Period:
Jan. 1 to Dec 31 of the same year

_ Adapted: The National Association of College and University Attorneys _